

# Madison Residence

LA QUINTA, CALIFORNIA

YEAR 2023

SIZE 1 acre

USE Private residence, native plantings, botanical garden, terraces, gathering and entertainment spaces, outdoor dining

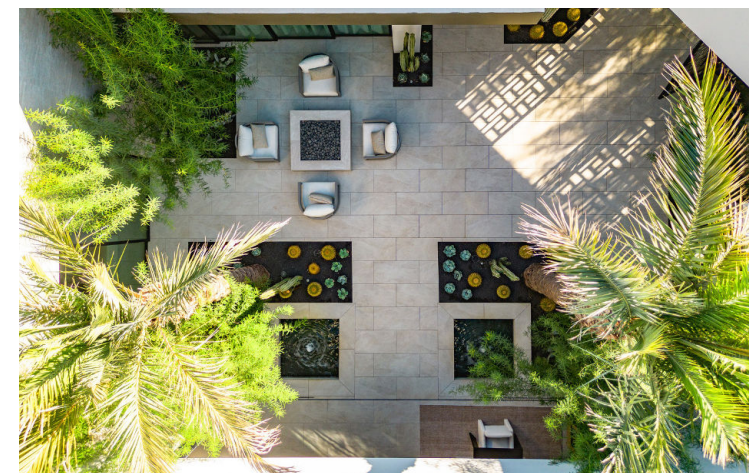
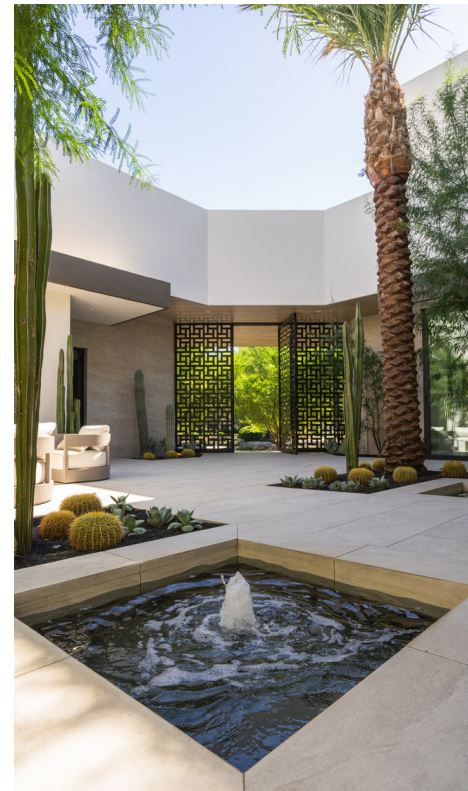

- + The steeply sloping site is used to its advantage, with larger trees and palms forming a protected entry sequence and a composition of shaded outdoor terraces that overlook the distant mountains.
- + By siting the residence to frame views to the west and embrace the topography of the site, the living spaces are extended between indoor and outdoor rooms.
- + A warm, textural palette of building, landscape and furnishings work together in harmony.
- + This family-friendly home is designed for comfortable entertaining and gathering in every season.
- + Multi-level terraces and overlooks engage with such features as an infinity edge pool, exterior lounge spaces, an outdoor fire feature, an outdoor kitchen, a spa, and a golf practice area.

Against the backdrop of the Santa Rosa Mountains in the Coachella Valley, this contemporary residence elegantly addresses an indoor/outdoor living experience unique to its desert climate. The landscape features large arrays of native desert species in surprising sculptural combinations, with smaller-scale botanical displays that celebrate their locus.

